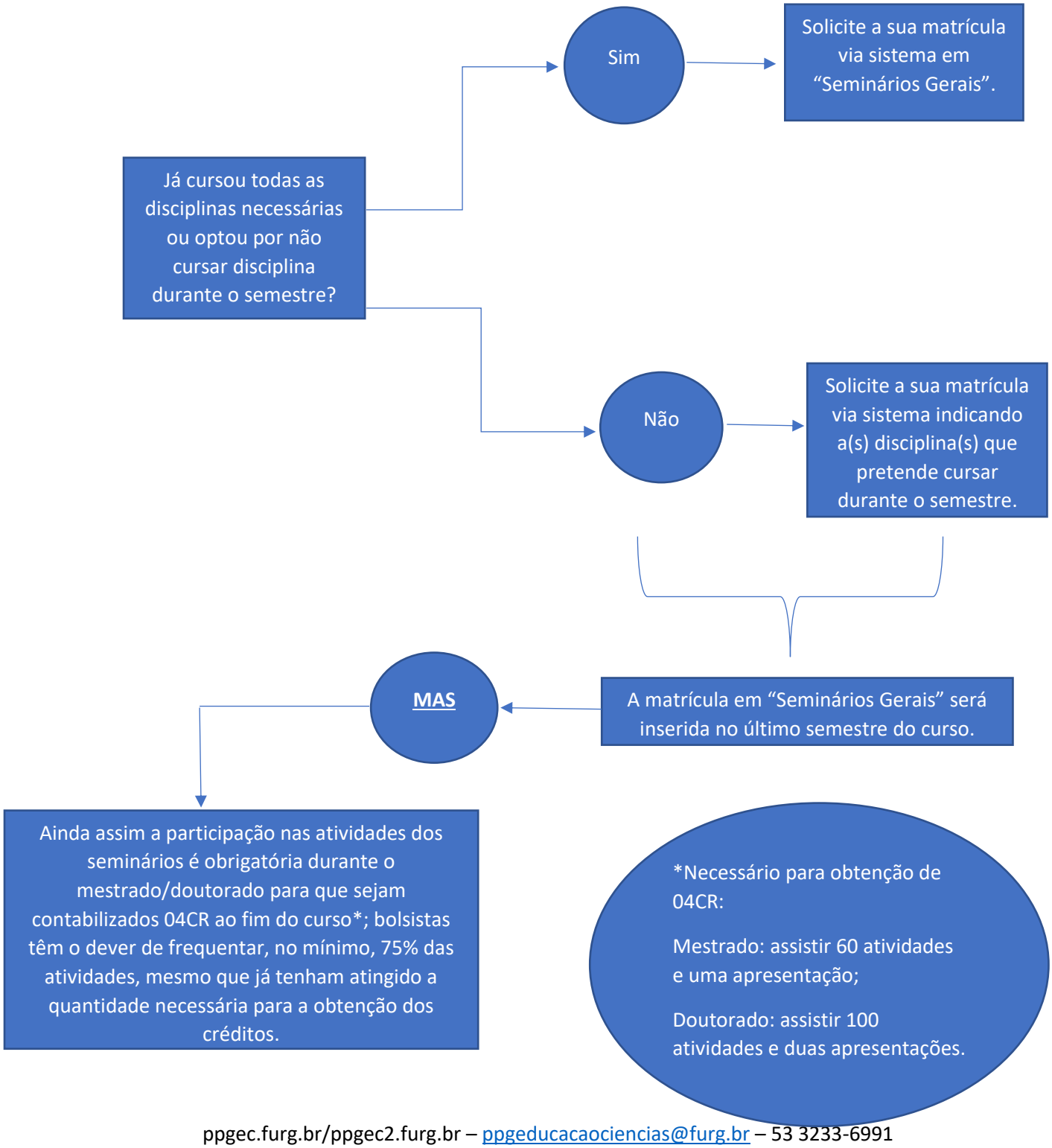Orientação para matrícula – Seminários Gerais: